

# Patient report

Bio-Rad                      DATE: 01/26/2019  
D-10                            TIME: 01:04 PM  
S/N: #DJ4I016123        Software version: 4.20-2  
Sample ID:                    10406321  
Injection date                01/26/2019 12:47 PM  
Injection #: 21                Method: HbA1c  
Rack #: ---                    Rack position: 3

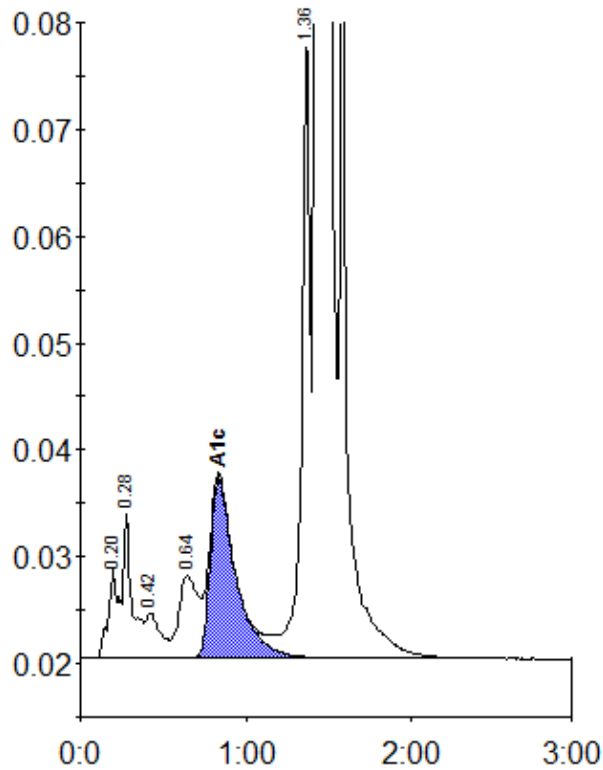

Peak table - ID: 10406321

Peak	R.time	Height	Area	Area %
A1a	0.20	8629	38194	1.1
A1b	0.28	13494	47638	1.3
F	0.42	4222	27532	0.8
LA1c/CHb-1	0.64	7757	63450	1.8
A1c	0.84	16865	180709	6.7
P3	1.36	58823	210697	5.9
A0	1.43	874792	3030352	84.2
Total Area:			3598573	

Concentration:	%
A1c	6.7